

GROUND FLOOR KEY PLAN

1:250

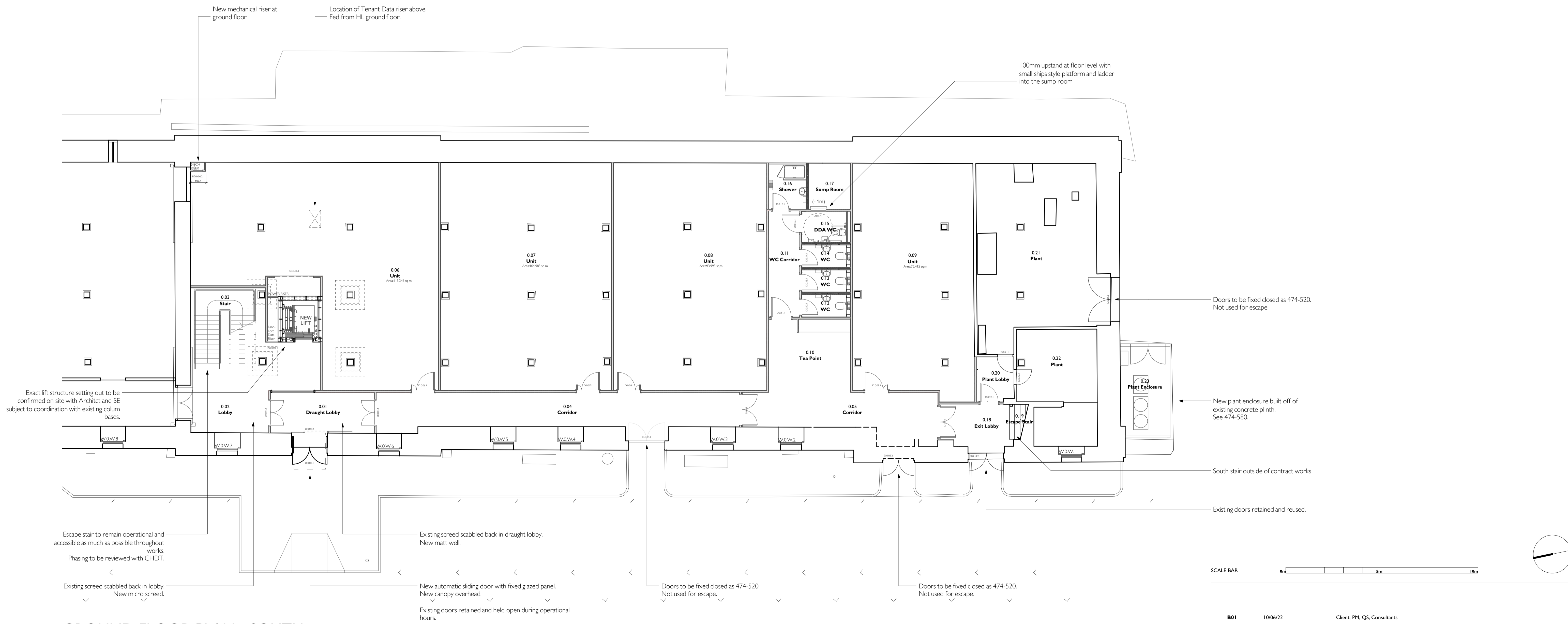

GROUND FLOOR PLAN - SOUTH

1:100

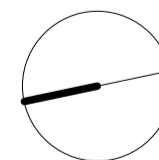
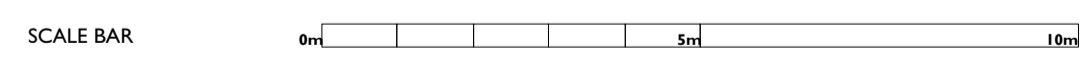

B01 10/06/22 Client, PM, QS, Consultants
 issue: **D03** date: 14/04/22 recipients:

project **FITTED RIGGING HOUSE SOUTH**
 drawing Proposed Ground Floor: Plan South
 scale & size 1:100@A1
 date 17.01.22 drawn by CB checked by AM

SECOND FLOOR
 28 POLAND STREET
 LONDON W1F 8QP
 020 7734 0538
 info@baynesandmitchell.co.uk
 www.baynesandmitchell.co.uk

474 110 B01 Status **BUDGET**

BAYNESANDMITCHELLARCHITECTS

Baynes and Mitchell Architects Ltd. Company Registration Number 6884991 (England & Wales)

The Fitted Rigging House and Storehouse No. 2 is a Scheduled Monument and Grade I Listed building. All works must have Scheduled Monument Consent and be carried out in accordance with that consent. It is a criminal offence to carry out works without the prior consent of the Secretary of State, as advised by Historic England.